

# ALTA / ACSM LAND TITLE SURVEY

A PORTION OF THE SOUTH HALF OF THE SOUTHWEST QUARTER OF SECTION 4, TOWNSHIP 1 NORTH, RANGE 86 WEST OF THE 6TH P.M., CITY OF FORT Lupton, COUNTY OF WELD, STATE OF COLORADO.

APPEL FARMS ESTATES  
FILING NO. 1

APPEL FARMS ESTATES  
FILING NO. 1

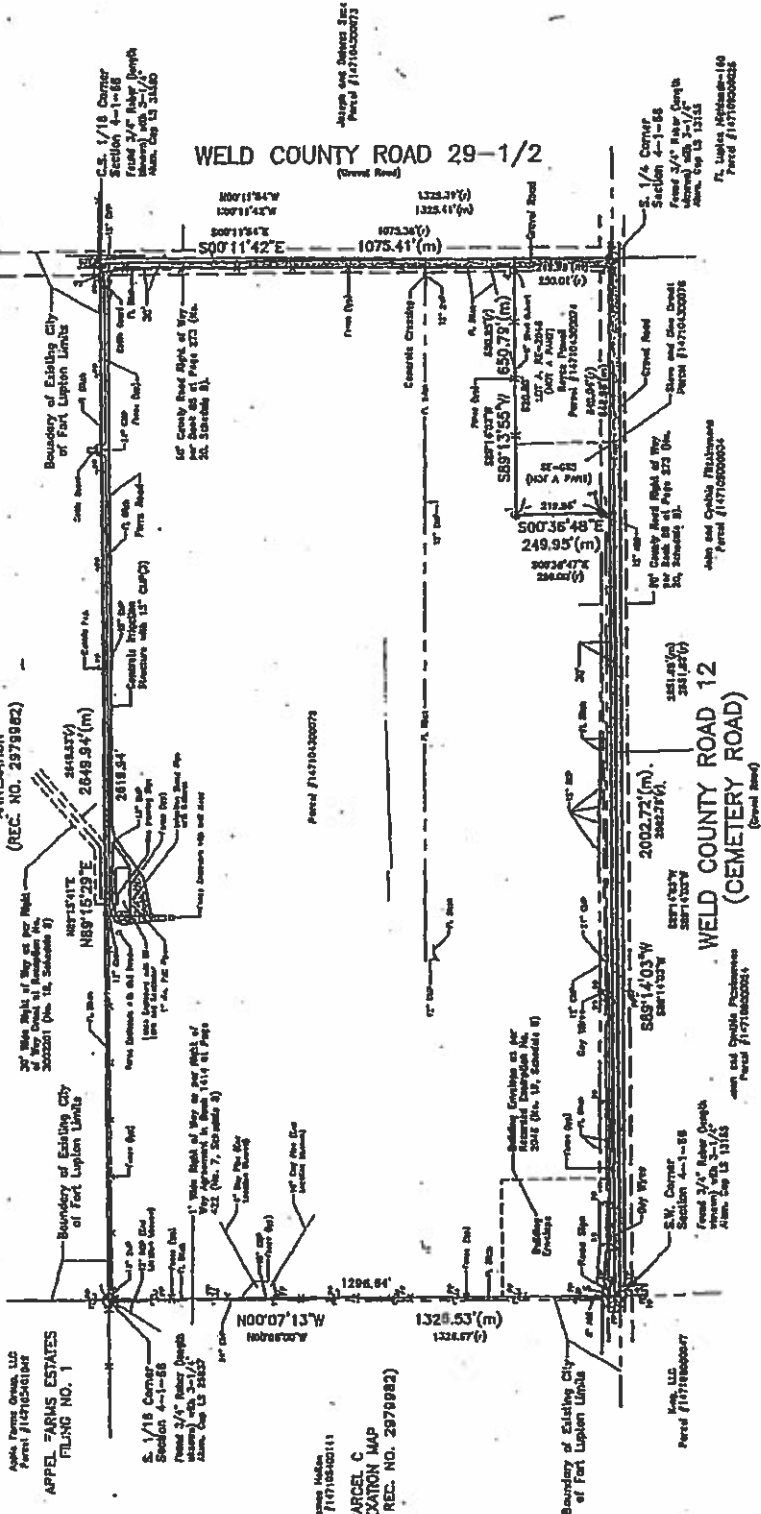

THOMAS HOLLAN  
PARCEL C  
ANNEXATION MAP  
(BOOK 508, REC. NO. 2879982)

M.S. LLC  
Parcel #1717020007

WELD COUNTY ROAD 12  
(CEMETERY ROAD)  
(Street Name)

RECEIVED

JAN 12 2018

Div of Local Government

Mountain Sky Metropolitan District

Legal Description

Lot B of Recorded Exemption No. 1471-04-3-RE2046, recorded August 21, 1997 in Book 1622 at Reception No. 2564863, being a part of the S1/2 of the SW1/4 of Section 4, Township 1 North, Range 66 West of the 6th P.M., County of Weld, State of Colorado.

Approximately 77 acres.

RECEIVED

JAN 12 2018

Div of Local Government